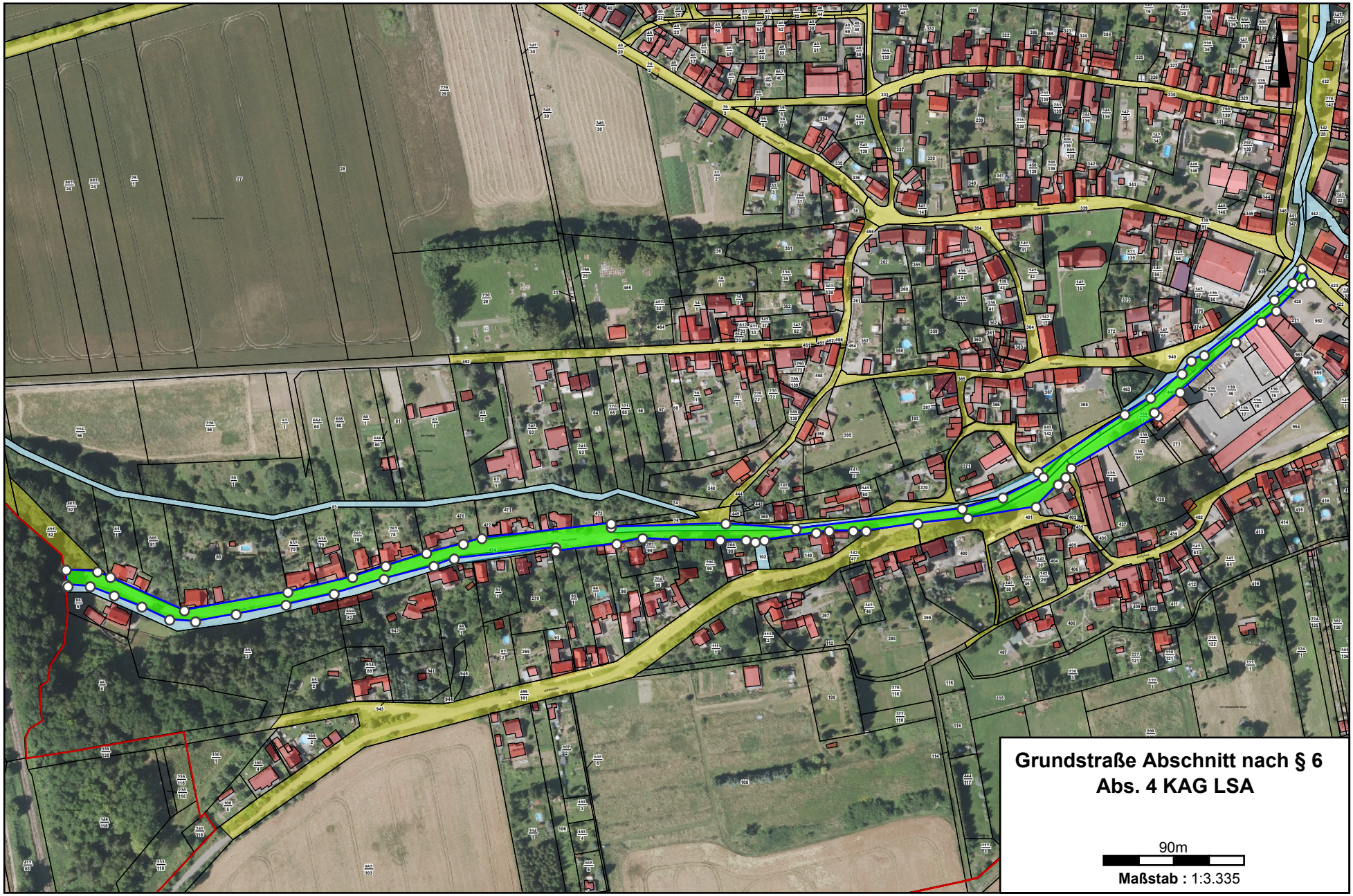

Grundstraße Abschnitt nach § 6 Abs. 4 KAG LSA